

Dr. Ananthi Rathinam
 Dr. Sheila Ramos-Martinez
 Larah Lucero, PA-C

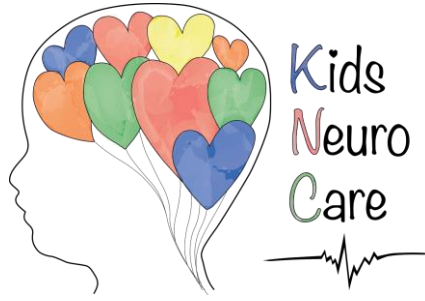

Office: 407-218-4444
 Fax: 321-284-1514

Conners Parent Questionnaire

Child's Name: _____ DOB: _____ Date: _____

	Not at All	Just a Little	Pretty Much	Very Much
Picks at things (nails, fingers, hair, clothing)				
Sassy to grown-ups				
Problems with making or keeping friends				
Excitable, Impulsive				
Wants to "run" things				
Sucks or chews (thumb, clothing, blankets)				
Cries easily or often				
Carries a chip on his/her shoulder				
Daydreams				
Difficulty in learning				
Restless in the "squirmy" sense				
Fearful (to new situations, people, places, school)				
Restlessness, always up on the go				
Destructive				
Tells lies or stories that aren't true				
Shy				
Gets into more trouble than others same age				
Speaks differently (baby talk, stuttering)				
Denies mistakes or blames others				
Quarrelsome				
Pouts and sulks				
Steals				
Disobedient or obeys but resentful				
Worries more than others (being alone, illness)				
Fails to finish things				
Bullies others				
Unable to stop a repetitive activity				
Cruel				
Childish or immature				
Distractibility or attention span problem				
Headaches				
Mood changes quickly and drastically				

Doesn't follow rules or restrictions				
Fights constantly				
Doesn't get along well with brothers or sisters				
Easily frustrated				
Disturbs other children				
Basically an unhappy child				
Problems with eating (up between bites)				
Problems with sleep				
Feels cheated in family circle				
Boasts and brags				
Lets self be pushed around				